

For Consideration By	Licensing Sub-Committee
Meeting Date	28 September 2023
Type of Notice	TEMPORARY EVENT NOTICE – COUNTER NOTICE
Address of Premises	By the Bridge Cafe, 283a Kingsland Road, London, E2 8AS
Classification	Decision
Ward(s) Affected	Hoxton East and Shoreditch
Director	Rickardo Hyatt

1. **Summary**
 - 1.1. The Environmental Protection have given the Licensing Authority and the premises user notice of objection to Temporary Event Notice for an event to be held on **06/10/2023** from **23:00** finishing on **07/10/2023** at **02:00am** at above premises. The Licensing Authority must hold a hearing to decide whether or not to allow the event to proceed.
2. **Current Status/History**
 - 2.1. The premises is licensed under the Licensing Act 2003 and the licence document is attached as Appendix C.
3. **TEMPORARY EVENT NOTICE FOR EVENT TO BE HELD 06/10/2023 - 07/10/2023**
 - 3.1. A TEN has been submitted to allow licensable activities to take place on the premises. A copy of the Temporary Event Notice is attached as Appendix A.
4. **Objections**
 - 4.1. The Environmental Protection have objected to the TEN on the grounds of the prevention of public nuisance. A copy of the objection is attached as Appendix B.

5. **Guidance Considerations**

- 5.1. That the Licensing Sub-Committee consider the issuing of counter notices if it is satisfied that any of the licensing objectives would be undermined if the premises were to be used in accordance with the temporary event notice.

6. **Policy Considerations**

- 6.1 When considering an objection to a TEN the Council will:

- Expect that any existing conditions will be maintained (where relevant) in circumstances where an event is to take place at a premises that has an existing authorisation.
- Assess any history of complaints as a result of licensable activity that may or may not have been authorised by a TEN.
- Consider the track record of the premises user

- 6.2 Consider any other control measures proposed to mitigate the objection

7. **Human Rights Act 1998 Implications**

- 7.1. **There are implications for;**

- **Article 6** – Right to a fair hearing
- **Article 14** – Not to discriminate
- Balancing; **Article 1**- Peaceful enjoyment of their possession (i.e. a licence is defined as being a possession) with **Article 8** – Right of Privacy (i.e. respect private & family life) to achieve a proportionate decision having regard to the protection of an individuals rights against the interests of the community at large.

8. **Members; Decision Making**

- 8.1. **Option 1**

That the Licensing Authority decides not to give a counter notice.

- 8.2. **Option 2**

That the Licensing Authority decides to give a counter notice, giving the reasons for the decision.

9. **Conclusion**

- 9.1. That Members decide whether or not to issue a counter notice for the event scheduled to take place on **06/10/2023** from **23:00** finishing on **07/10/2023** at **02:00am** at location **above**.

Appendices:

Appendix A – Temporary Event Notice

Appendix B – Objection from the Responsible Authority

Appendix C – Current Premises Licence

Appendix D – Location Map

Report Author	Name: Suba Sriramana Title: Principal Licensing Officer Email: Subangini.Sriramana@hackney.gov.uk Tel: 020 8356 4915
----------------------	---

Temporary Event Notice

Before completing this notice, please read the guidance notes at the end of the notice. If you are completing this notice by hand, please write legibly in block capitals. In all cases, ensure that your answers are inside the boxes and written in black ink or typed. Use additional sheets if necessary. You should keep a copy of the completed notice for your records. You must send at least one copy of this notice to the licensing authority and additional copies must be sent to the chief officer of police and the local authority exercising environmental health functions for the area in which the premises are situated. The licensing authority will give to you written acknowledgement of the receipt of the notice.

I, the proposed premises user, hereby give notice under section 100 of the Licensing Act 2003 of my proposal to carry on a temporary activity at the premises described below.

1. The personal details of premises user (Please read note 1)	
1. Your name	
Title	Mr <input checked="checked" type="checkbox"/> Mrs <input type="checkbox"/> Miss <input type="checkbox"/> Ms <input type="checkbox"/> Other (please state)
Surname	TEZGEL
Forenames	ISMAIL
2. Previous names (Please enter details of any previous names or maiden names, if applicable. Please continue on a separate sheet if necessary)	
Title	Mr <input type="checkbox"/> Mrs <input type="checkbox"/> Miss <input type="checkbox"/> Ms <input type="checkbox"/> Other (please state)
Surname	
Forenames	
3. Your date of birth	
4. Your place of birth	
5. National Insurance Number	
6. Your current address (We will use this address to correspond with you unless you complete the separate correspondence box below)	
Post town	
Postcode	
7. Other contact details	
Telephone numbers Daytime	
Evening (optional)	
Mobile (optional)	
Fax number (optional)	
E-Mail address (if available)	
8. Alternative address for correspondence (If you complete the details below, we will use this address to correspond with you)	

Post town	Postcode
9. Alternative contact details (if applicable)	
Telephone numbers: Daytime	
Evening (optional)	
Mobile (optional)	
Fax number (optional)	
E-Mail address (if available)	

2. The premises	
Please give the address of the premises where you intend to carry on the licensable activities or, if it has no address, give a detailed description (including the Ordnance Survey references) (Please read note 2)	
BY THE BRIDGE CAFÉ, 283A KINGSLAND ROAD, LONDON E2 8AS	
Does a premises licence or club premises certificate have effect in relation to the premises (or any part of the premises)? If so, please enter the licence or certificate number below.	
Premises licence number	PREM/2022/0016.
Club premises certificate number	
If you intend to use only part of the premises at this address or intend to restrict the area to which this notice applies, please give a description and details below. (Please read note 3)	
Please describe the nature of the premises below. (Please read note 4)	
CAFÉ/BAR	
Please describe the nature of the event below. (Please read note 5)	
EXTENSION OF LICENSE TIMES FOR SALE OF ALCOHOL AND LATE NIGHT REFRESHMENT FOR WHOLE PREMISES INCLUDING SHOP FRONT	

--

3. The licensable activities	
Please state the licensable activities that you intend to carry on at the premises (please tick all licensable activities you intend to carry on). (Please read note 6)	
The sale by retail of alcohol	<input checked="" type="checkbox"/>
The supply of alcohol by or on behalf of a club to, or to the order of, a member of the club	<input checked="" type="checkbox"/>
The provision of regulated entertainment (Please read note 7)	<input checked="" type="checkbox"/>
The provision of late night refreshment	<input checked="" type="checkbox"/>
Are you giving a late temporary event notice? (Please read note 8)	<input checked="" type="checkbox"/>
Please state the dates on which you intend to use these premises for licensable activities. (Please read note 9)	
06/10/2023 07/10/2023	
Please state the times during the event period that you propose to carry on licensable activities (please give times in 24-hour clock). (Please read note 10)	
06/10/2023 – 23:00-02:00 (07/10/2023) 07/10/2023 – 23:00-02:00 (08/10/2023)	
Please state the maximum number of people at any one time that you intend to allow to be present at the premises during the times when you intend to carry on licensable activities, including any staff, organisers or performers. (Please read note 11)	45
If the licensable activities will include the sale or supply of alcohol, please state whether these will be for consumption on or off the premises, or both (please tick as appropriate). (Please read note 12)	On the premises only <input type="checkbox"/>
	Off the premises only <input type="checkbox"/>
	Both <input checked="" type="checkbox"/>

<p>Please state if the licensable activities will include the provision of relevant entertainment. If so, please state the times during the event period that you propose to provide relevant entertainment (including, but not limited to lap dancing and pole dancing). (Please see note 13)</p>
--

4. Personal licence holders (Please read note 14)		
Do you currently hold a valid personal licence? (Please tick)	Yes <input type="checkbox"/>	No <input checked="" type="checkbox"/>
If "Yes" please provide the details of your personal licence below.		
Issuing licensing authority	[REDACTED]	
Licence number	[REDACTED]	
Date of issue	[REDACTED]	
Any further relevant details		

5. Previous temporary event notices you have given (Please read note 15 and tick the boxes that apply to you)		
Have you previously given a temporary event notice in respect of any premises for events falling in the same calendar year as the event for which you are now giving this temporary event notice?	Yes <input type="checkbox"/>	No <input checked="" type="checkbox"/>
If answering yes, please state the number of temporary event notices (including the number of late temporary event notices, if any) you have given for events in that same calendar year		
Have you already given a temporary event notice for the same premises in which the event period: a) ends 24 hours or less before; or b) begins 24 hours or less after the event period proposed in this notice?	Yes <input type="checkbox"/>	No <input type="checkbox"/>

6. Associates and business colleagues (Please read note 16 and tick the boxes that apply to you)		
Has any associate of yours given a temporary event notice for an event in the same calendar year as the event for which you are now giving a temporary event notice?	Yes <input type="checkbox"/>	No <input type="checkbox"/>
If answering yes, please state the total number of temporary event notices (including the number of late temporary event notices, if any) your associate(s) have given for events in the same calendar year.		
Has any associate of yours already given a temporary event notice for the same premises in which the event period: a) ends 24 hours or less before; or b) begins 24 hours or less after the event period proposed in this notice?	Yes <input type="checkbox"/>	No <input checked="" type="checkbox"/>
Has any person with whom you are in business carrying on licensable activities given a temporary event notice for an event in the same calendar year as the event for which you are now giving a temporary event notice?	Yes <input type="checkbox"/>	No <input type="checkbox"/>
If answering yes, please state the total number of temporary event notices (including the number of late temporary event notices, if any) your business colleague(s) have given for events in the same calendar year.		

Has any person with whom you are in business carrying on licensable activities already given a temporary event notice for the same premises in which the event period: a) ends 24 hours or less before; or b) begins 24 hours or less after the event period proposed in this notice?	Yes <input type="checkbox"/>	No <input checked="" type="checkbox"/>
--	---------------------------------	---

7. Checklist (Please read note 17)	
I have: (Please tick the appropriate boxes, where applicable)	
Sent at least one copy of this notice to the licensing authority for the area in which the premises are situated	<input type="checkbox"/>
Sent a copy of this notice to the chief officer of police for the area in which the premises are situated	<input type="checkbox"/>
Sent a copy of this notice to the local authority exercising environmental health functions for the area in which the premises are situated	<input type="checkbox"/>
If the premises are situated in one or more licensing authority areas, sent at least one copy of this notice to each additional licensing authority	<input type="checkbox"/>
If the premises are situated in one or more police areas, sent a copy of this notice to each additional chief officer of police	<input type="checkbox"/>
If the premises are situated in one or more local authority areas, sent a copy of this notice to each additional local authority exercising environmental health functions	<input type="checkbox"/>
Made or enclosed payment of the fee for the application	<input type="checkbox"/>
Signed the declaration in Section 9 below	<input type="checkbox"/>

8. Condition (Please read note 18)
It is a condition of this temporary event notice that where the relevant licensable activities described in Section 3 above include the sale or supply of alcohol that all such supplies are made by or under the authority of the premises user.

9. Declarations (Please read note 19)	
The information contained in this form is correct to the best of my knowledge and belief.	
I understand that it is an offence: (i) to knowingly or recklessly make a false statement in or in connection with this temporary event notice and that a person is liable on summary conviction for such an offence to a fine of any amount; and (ii) to permit an unauthorised licensable activity to be carried on at any place and that a person is liable on summary conviction for any such offence to a fine of any amount, or to imprisonment for a term not exceeding six months, or to both.	
Signature	

Date	18/09/2023
Name of Person signing	MR ISMAIL TEZGEL

For completion by the licensing authority

10. Acknowledgement (Please read note 20)	
I acknowledge receipt of this temporary event notice.	
Signature	On behalf of the licensing authority
Date	
Name of Officer signing	



Appendix B

Licensing (Shared Mailbox) <licensing@hackney.gov.uk>

Fwd: TENS Applications - TEN/061023/283aKR

1 message

Gurch Patti <gurch.patti@hackney.gov.uk>

21 September 2023 at 23:29

To: "Licensing (Shared Mailbox)" <Licensing@hackney.gov.uk>

TEN - OBJECTION

Dear Licensing Team,

Please see comments from the Environmental Protection Team below.

The Environmental Protection Team **objects** to the attached Temporary Event Notices.

Grounds of Objection

The Prevention of Public Nuisance:

Environmental Protection has received complaints from nearby residents. The most recent complaint was received on Sunday 17th September 2023 alleging loud music emanating from the premises and not allowing residents to sleep until 2am. Environmental Protection have concerns with the addition of regulated entertainment the events could amount to a statutory noise nuisance hence undermining the licensing objective (Public Nuisance). Environmental Protection would like to see evidence of a noise management plan, dispersal policy and layout plan for the proposed TENS.

Kind regards,

Gurch

----- Forwarded message -----

From: [Redacted]
Date: Mon, 18 Sept 2023 at 11:48
Subject: TENS Application
To: Licensing (Shared Mailbox) <licensing@hackney.gov.uk>

Dear All

Please see attached.

Many Thanks

Disclaimers apply, for full details see: <https://hackney.gov.uk/email-disclaimer>

--

Gurch Patti

Environmental Protection Team

Public Realm

[1 Hillman Street](#)

London

E8 1DY

Tel 0208 356 4997

Disclaimers apply, for full details see: <https://hackney.gov.uk/email-disclaimer>

4 attachments

 **TENS 06 07 pdf**
281K

 **TENS 013 14 pdf**
281K

 **TENS 20 21 pdf**
281K

 **TENS 27 28 pdf**
281K



This premises licence has been issued by:

Licensing Service
1 Hillman Street
London E8 1DY

PART A – PREMISES LICENCE

Premises Licence Number

PREM/2022/0016

Part 1 – Premises details

By The Bridge
283A Kingsland Road
London
E2 8AS

Where the licence is time limited the dates

Not Applicable

Licensable activities authorised by the licence

Supply of Alcohol

The times the licence authorises the carrying out of Licensable activities

Supply of Alcohol	Standard Hours: Mon 12:00-22:00 Tue 12:00-22:00 Wed 12:00-22:00 Thur 12:00-23:00 Fri 12:00-23:00 Sat 12:00-23:00 Sun 12:00-22:00 Non-standard Hours: N.B. Bank Holidays: 12:00-22:00
The opening hours of the premises	Standard Hours: Mon 08:00-22:30 Tue 08:00-22:30 Wed 08:00-22:30 Thur 08:00-23:30 Fri 08:00-23:30 Sat 08:00-23:30 Sun 08:00-22:30 Non-standard Hours: N.B. Bank Holidays: 09:00-22:30

Where the licence authorises supplies of alcohol whether these are on and/or off supplies

On Premises

Web Page

Web Page

Web Page

Part 2 –

Name, (registered) address, telephone number and e-mail (where relevant) of holder of premises licence

HS Hackney Ltd
283A Kingsland Road
London
E2 8AS

Registered number of holder, for example company number, charity number (where applicable)

13845133

Name, address and telephone number of designated premises supervisor where the premises authorises the supply of alcohol

Yanik Yusuf

Personal licence number and issuing authority of personal licence held by designated premises supervisor where the premises licence authorises the supply of alcohol

Signed:

Gerry McCarthy
Head of Community Safety, Enforcement and Business Regulation
Document re-issued: 20 July 2023

Annex 1 - Mandatory Conditions

Supply of Alcohol

1. No supply of alcohol may be made under the premises licence:
 - (a) At a time when there is no designated premises supervisor in respect of the premises licence.
 - (b) At a time when the designated premises supervisor does not hold a personal licence or his personal licence is suspended.
2. Every supply of alcohol under the premises licence must be made or authorised by a person who holds a personal licence.
3. (1) The responsible person must ensure that staff on relevant premises do not carry out, arrange or participate in any irresponsible promotions in relation to the premises.
(2) In this paragraph, an irresponsible promotion means any one or more of the following activities, or substantially similar activities, carried on for the purpose of encouraging the sale or supply of alcohol for consumption on the premises -
 - (a) games or other activities which require or encourage, or are designed to require or encourage, individuals to;
 - (i) drink a quantity of alcohol within a time limit (other than to drink alcohol sold or supplied on the premises before the cessation of the period in which the responsible person is authorised to sell or supply alcohol), or
 - (ii) drink as much alcohol as possible (whether within a time limit or otherwise);
 - (b) provision of unlimited or unspecified quantities of alcohol free or for a fixed or discounted fee to the public or to a group defined by a particular characteristic in a manner which carries a significant risk of undermining a licensing objective;
 - (c) provision of free or discounted alcohol or any other thing as a prize to encourage or reward the purchase and consumption of alcohol over a period of 24 hours or less in a manner which carries a significant risk of undermining a licensing objective;
 - (d) selling or supplying alcohol in association with promotional posters or flyers on, or in the vicinity of, the premises which can reasonably be considered to condone, encourage or glamorise anti-social behaviour or to refer to the effects of drunkenness in any favourable manner.
4. dispensing alcohol directly by one person into the mouth of another (other than where that other person is unable to drink without assistance by reason of a disability).

5. The responsible person must ensure that free potable water is provided on request to customers where it is reasonably available.
6. 5.1. The premises licence holder or club premises certificate holder must ensure that an age verification policy is adopted in respect of the premises in relation to the sales or supply of alcohol.
5.2 The designated premises supervisor in relation to the premises licences must ensure that the supply of alcohol at the premises is carried on in accordance with the age verification policy.
5.3. The policy must require individuals who appear to the responsible person to be under 18 years if age (or such older age as may be specified in the policy) to produce on request, before being served alcohol, identification bearing their photograph, date of birth and either:-
A. a holographic mark or
B. an ultraviolet feature.
7. The responsible person shall ensure that:
a) where any of the following alcoholic drinks is sold or supplied for consumption on the premises (other than alcoholic drinks sold or supplied having been made up in advance ready for sale or supply in a securely closed container) it is available to customers in the following measures:
• beer or cider: 1/2 pint;
• gin, rum, vodka or whisky: 25ml or 35ml; and
• still wine in a glass: 125ml; and
a. these measures are displayed in a menu, price list or other printed material which is available to customers on the premises; and
b. where a customer does not in relation to a sale of alcohol specify the quantity of alcohol to be sold, the customer is made aware that these measures are available.

Minimum Drinks Pricing

7.1 A relevant person shall ensure that no alcohol is sold or supplied for consumption on or off the premises for a price which is less than the permitted price.

7.2 For the purposes of the condition set out in paragraph 7.1 above -

(a) "duty" is to be construed in accordance with the Alcoholic Liquor Duties Act 1979;

(b) "permitted price" is the price found by applying the formula - $P = D + (D \times V)$
Where -

(i) P is the permitted price,

(ii) D is the amount of duty chargeable in relation to the alcohol as if the duty were charged on the date of the sale or supply of the alcohol, and

(c) V is the rate of value added tax chargeable in relation to the alcohol as if the value added tax were charged on the date of the sale or supply of the alcohol;

(d) "relevant person" means, in relation to premises in respect of which there is in force a premises licence -

(i) the holder of the premises licence,

(ii) the designated premises supervisor (if any) in respect of such a licence, or
(iii) the personal licence holder who makes or authorises a supply of alcohol under such a licence;

(e) “relevant person” means, in relation to premises in respect of which there is in force a club premises certificate, any member or officer of the club present on the premises in a capacity which enables the member or officer to prevent the supply in question; and

(f) “value added tax” means value added tax charged in accordance with the Value Added Tax Act 1994.

7.3 Where the permitted price given by Paragraph 8.2(b) above would (apart from this paragraph) not be a whole number of pennies, the price given by that sub-paragraph shall be taken to be the price actually given by that sub-paragraph rounded up to the nearest penny.

7.4 (1) Sub-paragraph 7.4(2) below applies where the permitted price given by Paragraph 7.2(b) above on a day (“the first day”) would be different from the permitted price on the next day (“the second day”) as a result of a change to the rate of duty or value added tax.

(2) The permitted price which would apply on the first day applies to sales or supplies of alcohol which take place before the expiry of the period of 14 days beginning on the second day.

Annex 2 – Conditions consistent with the Operating Schedule

8. The premises shall maintain a comprehensive CCTV system as per the minimum requirements of a Metropolitan Police Crime Prevention Officer. All public areas, entry and exit points will be covered enabling frontal identification of every person entering in any light condition. The CCTV system shall continually record whilst the premises is open for licensable activities and during all times when customers remain on the premises. All recordings shall be stored for a minimum period of 31 days with date and time stamping. Recordings shall be made available immediately upon the request of Police or authorised officer.

9. A staff member from the premises who is conversant with the operation of the CCTV system shall be on the premises at all times when the premises are open to the public. This staff member shall be able to show Police or an authorised officer of Hackney Borough Council recent data or footage with the absolute minimum of delay when requested.

10. An incident log shall be kept at the premises, and made available immediately to an authorised officer of the Hackney Borough Council or the Police, which will record the following:

- i. all crimes reported to the venue
- ii. any complaints received
- iii. any incidents of disorder
- iv. any faults in the CCTV system
- v. any refusal of the sale of alcohol
- vi. any visit by a relevant authority or emergency service

11. There shall be "CCTV in Operation" signs prominently displayed.

12. All instances of crime or disorder to be reported by the designated premises supervisor or responsible member of staff to an agreed police contact point, as agreed with the Police.

13. Where the sale or supply of alcohol is taking place employees of the premises must request sight of evidence of the age of any person appearing to be under 25 years of age (Challenge 25). Such evidence may include a driving licence or passport.

14. The premises will display and maintain appropriate signage advising customers of the contact details of the Designated Premises Supervisor/Duty Manager.

15. All staff will be given refresher training every twelve months on the legislation relating to the sales of alcohol to underage persons and drunken persons. Written records of this training shall be kept on the premises and produced to police or other authorised officer upon request.

16. The premises shall adhere to Hackney Police Theft, Weapons and Drugs Policies and any updates thereof.

17. There shall only be background music at the premises that allows for a face-to-face

conversation at a normal speech level.

18. There shall be no more than 3 patrons smoking outside the premises at any one time.

19. There be no more than 40 seated patrons permitted in the premises at any one time.

20. The window at the rear of the premises, facing the canal, is to be kept closed from 22.00 hours.

21. Prominent, clear and legible notices will be displayed at the exit requesting the public to respect the needs of nearby residents and to leave the premises and the area quietly.

22. All deliveries will be carried out at such a time or in such a manner as to not cause nuisance and disturbance to nearby residents.

23. Customers will be asked not to loiter outside the premises.

24. No refuse and/or bottles are to be placed in external receptacle or in areas outside the premises between 23:00 and 08:00 each day.

25. Adequate waste receptacles for use by customers will be provided.

26. Alcohol shall not be sold, supplied, or consumed on the premises otherwise than to seated customers served by waiter / waitress service ancillary to consumption of food from the menu. There shall be no vertical drinking on the premises, and there shall be no direct sales of alcohol to customers standing at the bar. Food shall be available at the premises at all times.

Conditions derived from Responsible Authority representations

27. The Licensee shall ensure that all relevant staff are fully trained and made aware of the legal requirement of businesses to comply with their responsibility as regards the disposal of waste produced from the business premises. The procedure for handling and preparing for disposal of the waste shall be in writing and displayed in a prominent place where it can be referred to at all times by staff.

28. The Licensee shall ensure that any contract for general and recyclable waste disposal shall be appropriate in size to the amount of waste produced by the business. The Licensee shall maintain an adequate supply of waste receptacles provided by his registered waste carrier (refuse sacks or commercial waste bins) in order to ensure all refuse emanating from the business is always presented for collection by his waste carrier and shall not use any plain black or unidentifiable refuse sacks or any other unidentifiable or unmarked waste receptacles.

29. The Licensee's premises are situated in an area within which refuse may only be left on the public highway at certain times (time bands). If the Licensee's waste carrier cannot or does not comply by collecting the refuse within an hour after the close of any time band imposed by the waste authority, the Licensee must remove the refuse from the public highway and/or keep it within the premises until such time as his/her waste carrier arrives to collect the refuse.

30. The Licensee shall instruct members of staff to make regular checks of the area immediately outside the premises and remove any litter, bottles and glasses emanating from the premises. A final check should be made at close of business.

31. The Licensee shall provide a safe receptacle for cigarette ends to be placed outside for the use of customers, such receptacle being carefully placed so as not to cause an obstruction or trip.

32. The current trade waste agreement/duty of care waste transfer document shall be conspicuously displayed and maintained in the window of the premises where it can be conveniently seen and read by persons standing in By the Bridge. This should remain unobstructed at all times and should clearly identify:-

- the name of the registered waste carrier
- the date of commencement of trade waste contract
- the date of expiry of trade waste contract
- the days and times of collection
- the type of waste including the European Waste Code

Annex 3 – Conditions attached after a hearing by the licensing authority

33. The roof terrace shall not be used outside the hours of 0800–2200 Sunday to Wednesday and 0800-2300 Thursday to Saturday.

34. The licence holder to carry out a Fire Risk assessment of the premises.

35. The licence holder to carry out a noise pollution assessment of the premises.

Annex 4 – Plans

PLAN/PREM/2022/0016/150322

Web Page

Web Page

Web Page

Web Page

— The feature delineates the area within which licensable activities take place.

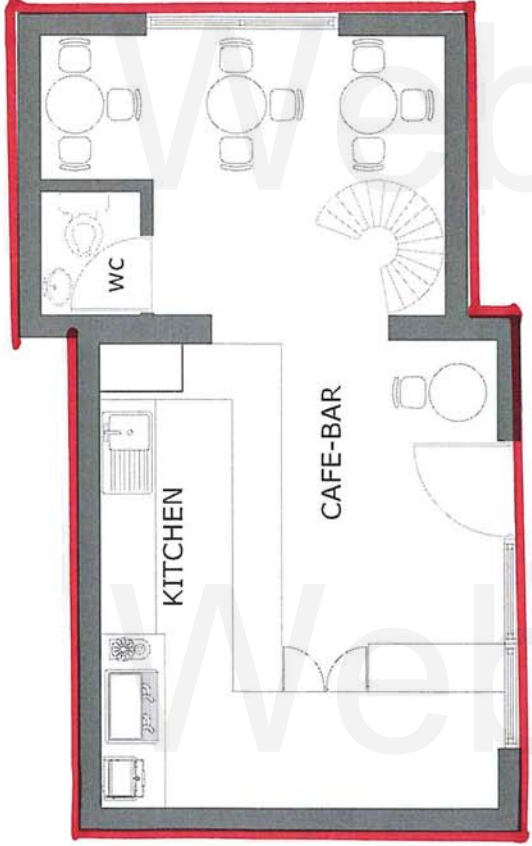

GROUND FLOOR PLAN

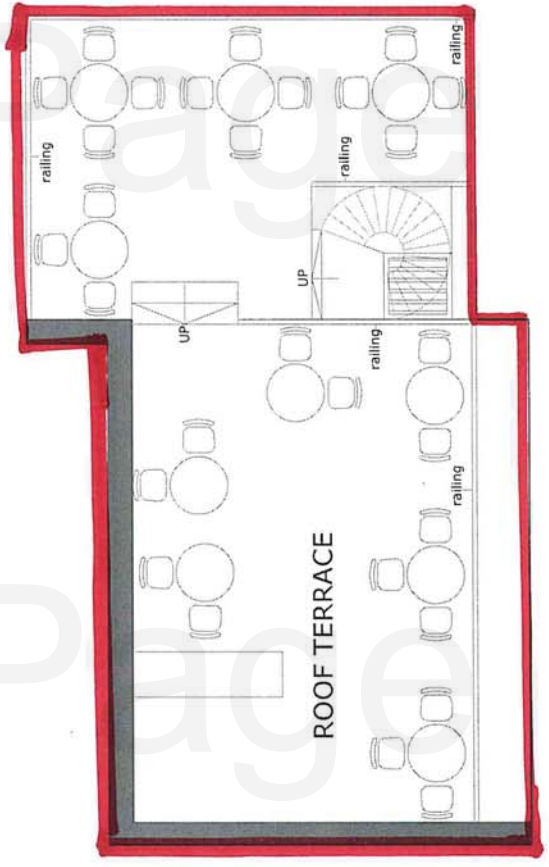

ROOF TERRACE FLOOR PLAN

ADVANCE
ARCHITECTURE

ARCHITECTURE / PLANNING / LICENSING
352 Green Lane, Phoenix Green,
London N13 5EJ
020 8601 6601 / 0 7079 999 178
info@advancearchitecture.co.uk

PLEASE NOTE

1. All dimensions to be verified on site.
2. All dimensions are in millimeters.
3. No work shall commence until all approvals and agreements have been obtained. These include, Planning, Building Regulations, Water and party Wall.
4. The Copyright of this drawing belong to Adv Planning Limited T/A, Advance Architecture.

Date 01/09/19

Scale (@A3) 1 : 50

0.25m 0.5 1 1.5 2 2.5

Drawn by ES

Checked by KK

PROJECT STATUS	PLANNING
	EXISTING
PROJECT	283a Kingsland Road, Hackney, E2 8AS
SHEET	PLANS
JOB No.	
DRAWING NUMBER	P102
	REV

Appendix D

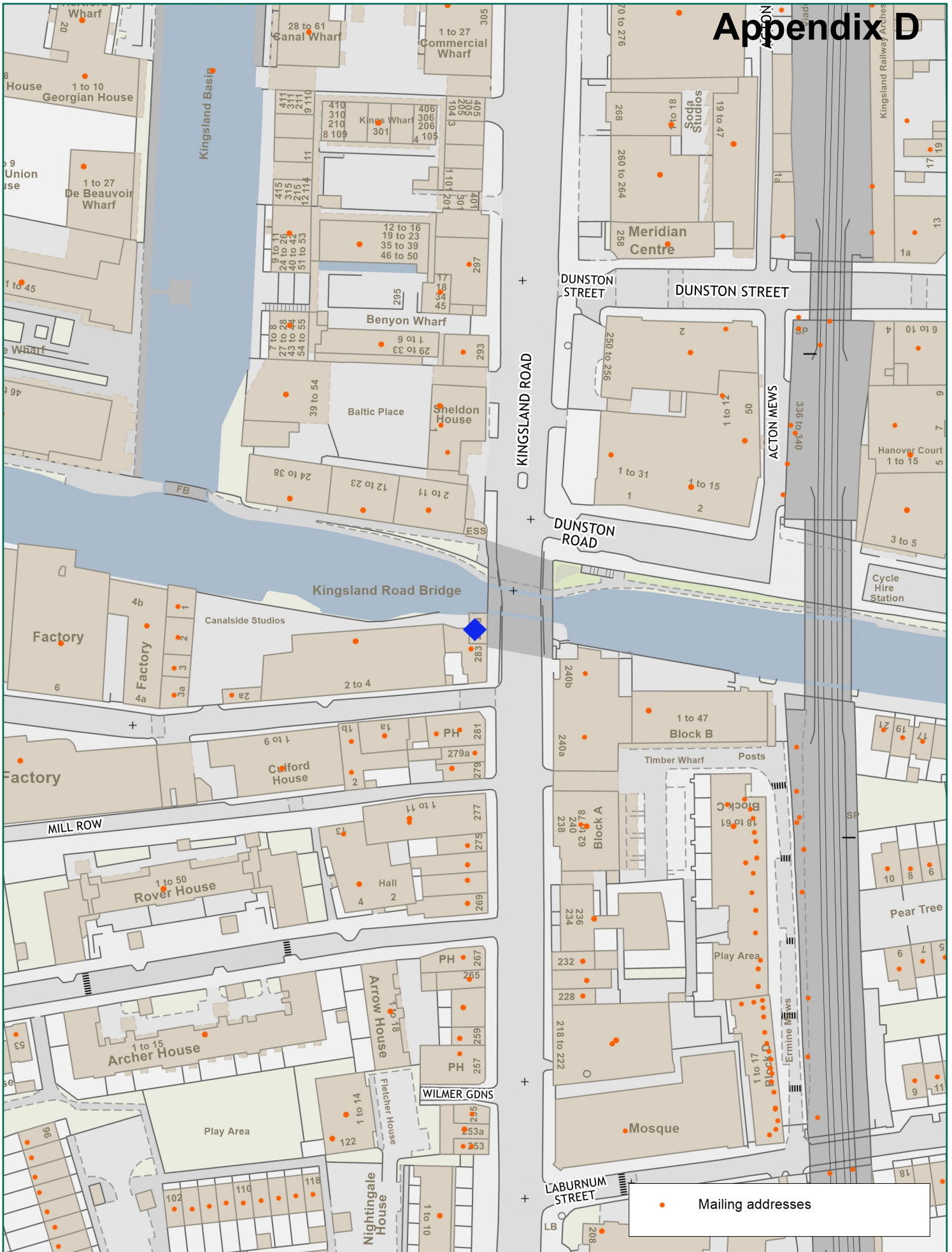

Scale: 1:1250 at A4

By the Bridge Cafe, 283a Kingsland Road, E2 8AS



Ref:
Monday, September 25, 2023

Produced by: unspecified
email:

please specify copyright statement